

**ABELL
SURVEYING & MAPPING
DELAVAN, WISCONSIN 53115
414-728-6737**

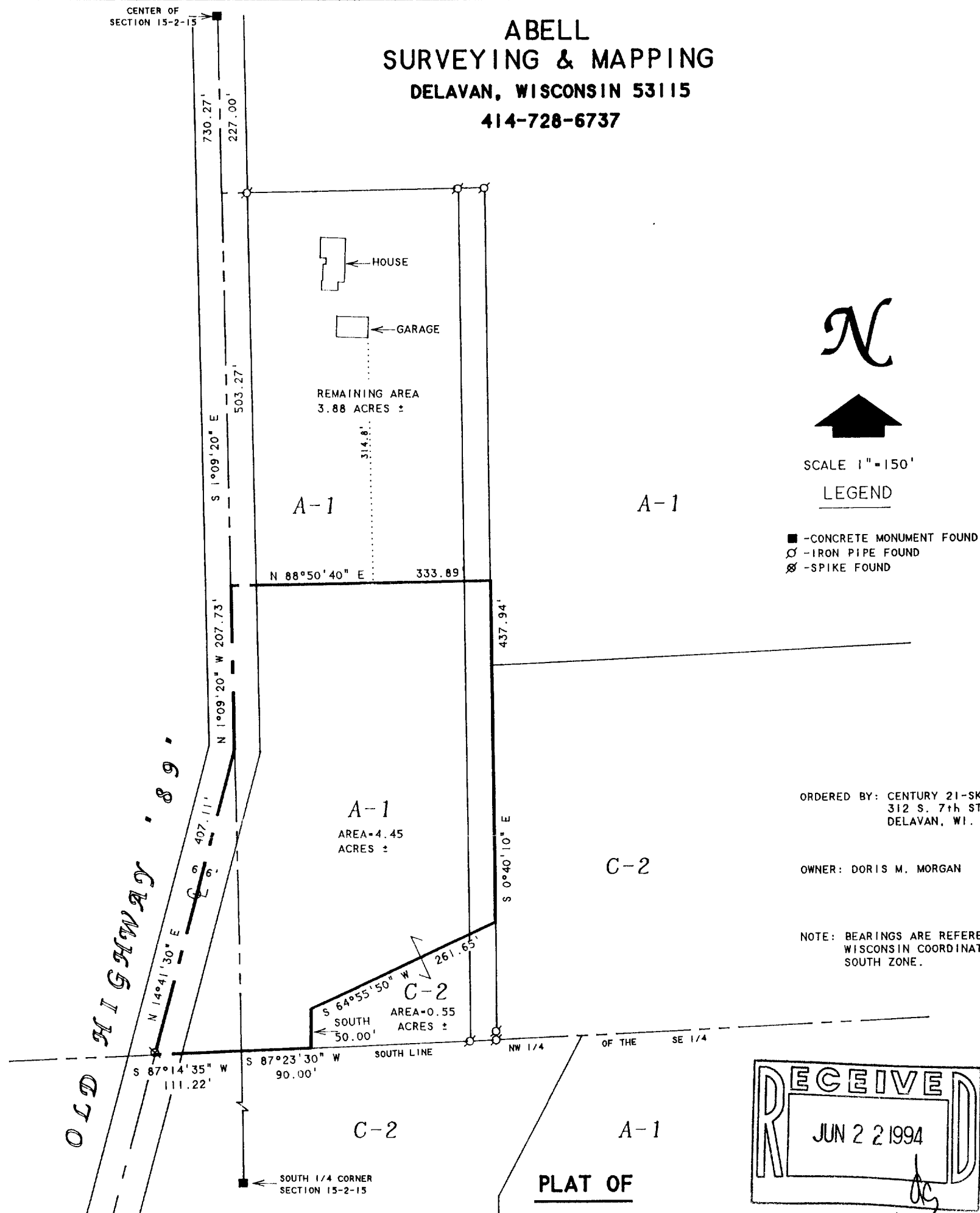

PROPOSED REZONE OF A PARCEL OF LAND LOCATED IN THE NORTHWEST 1/4 OF THE SOUTHEAST 1/4 AND IN THE NORTHEAST 1/4 OF THE SOUTHWEST 1/4 OF SECTION 15, T2N, R15E, WALWORTH COUNTY, WISCONSIN AND DESCRIBED AS FOLLOWS: COMMENCING AT THE CENTER OF SAID SECTION; THENCE S 1°09'20" E ALONG THE NORTH-SOUTH 1/4 LINE OF SAID SECTION 730.27 FEET TO THE PLACE OF BEGINNING; THENCE N 88°50'40" E 333.89 FEET; THENCE S 0°40'10" E 437.94' FEET; THENCE S 64°55'50" W 261.65 FEET; THENCE SOUTH 50.00 FEET TO THE SOUTH LINE OF SAID NORTHWEST 1/4 OF THE SOUTHEAST 1/4; THENCE S 87°23'30" W ALONG SAID SOUTH LINE 90.00 FEET TO THE NORTHWEST CORNER OF SAID NORTHWEST 1/4 OF THE SOUTHEAST 1/4; THENCE S 87°14'35" W ALONG THE SOUTH LINE OF SAID NORTHEAST 1/4 OF THE SOUTHWEST 1/4 111.22 FEET TO THE CENTERLINE OF OLD HIGHWAY "89"; THENCE N 14°41'30" E ALONG SAID CENTERLINE 407.11 FEET TO THE NORTH-SOUTH 1/4 LINE OF SAID SECTION; THENCE N 1°09'20" W ALONG SAID NORTH-SOUTH 1/4 LINE 207.73 FEET TO THE PLACE OF BEGINNING. CONTAINING 4.45 ACRES OF LAND MORE OR LESS.

PRESENT ZONING A-1

REQUESTED ZONING C-2

David F. Abell

DAVID F. ABELL
WISCONSIN REGISTERED LAND SURVEYOR, S-1596

March 8, 1994

DATE: JOB NUMBER - 94021
NOTE: THIS IS NOT A CERTIFIED COPY UNLESS SEALED.